

RUA ODILON MOREIRA

Planta

Esc: 1:125

PROJETO ARQUITETONICO E PAISAGISTICO

LOCAL:
RUA ODILON MOREIRA - MG

PROP.:
PREFEITURA MUNICIPAL DE BOM JESUS DA PENHAMBURG

RESP. TÉCNICO:

CREAMG
89.217/D
Eng Civil / CREA-MG nº 68372/D

PROP. - CNPJ:
CNPJ:

18.187.815/0001-97



DATA: VISTO

ESCALA: FOLHA:
Indicada 01/04
DATA

FEV/2024

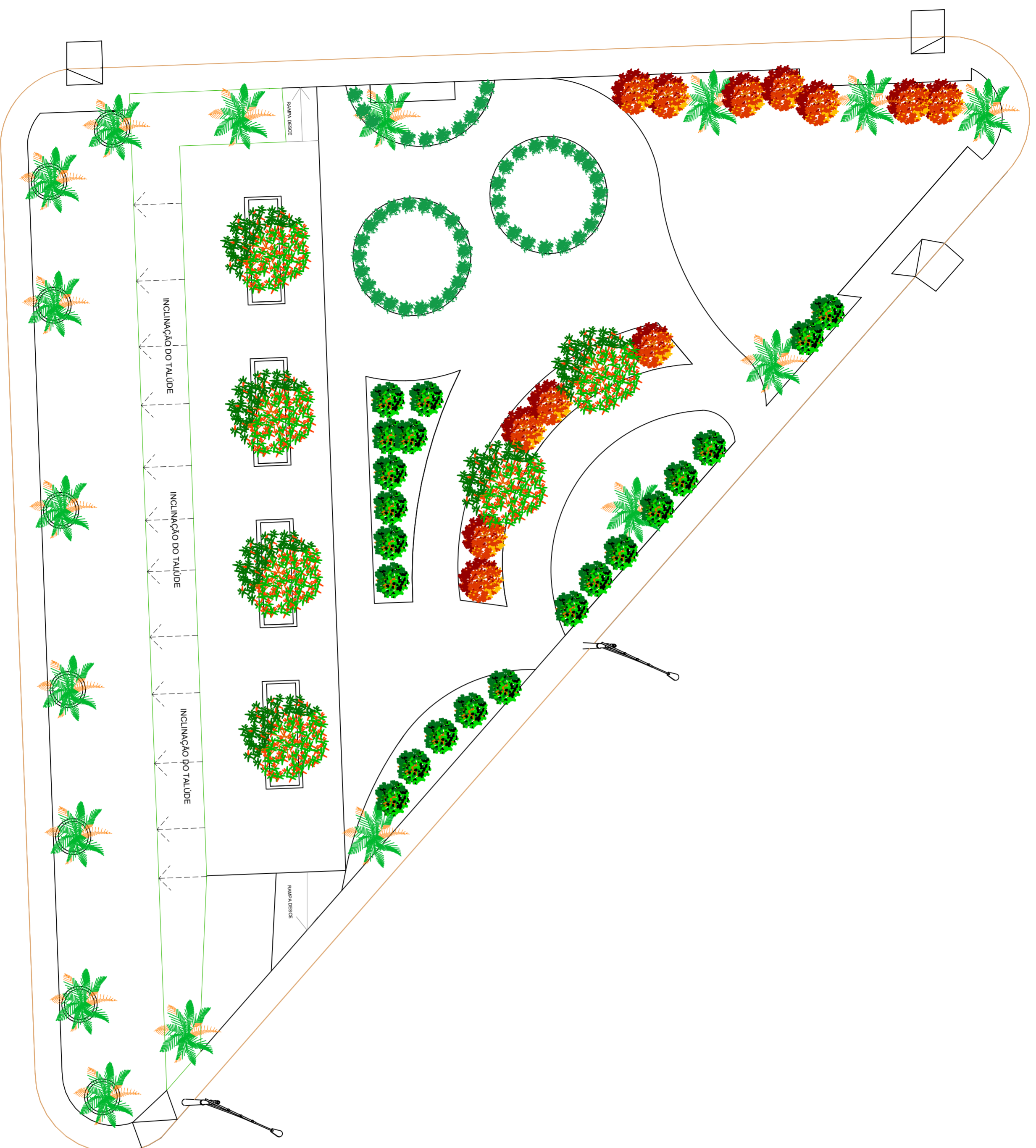

Nei André Freire



RUA ODILON MOREIRA

Planta de paisagismo

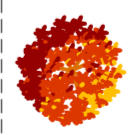
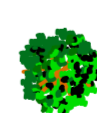
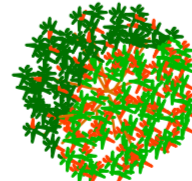
Esc: 1:125

LEGENDA	quant.
	9
	12
	20
	6
	68 mts
	30

PROJETO ARQUITETONICO E PAISAGISTICO

LOCAL: RUA ODILON MOREIRA - MG	
PROP.: PREFEITURA MUNICIPAL DE BOM JESUS DA PENHAMG	
RESP. TÉCNICO: CREAMG 89.217/D	ESCALA Indicada
PROP. - CNPJ: CNPJ: 18.187.815/0001-97	FOLHA: 03/04
	DATA FEV/2024
	VISTO
	Eng Civil / CREA-MG nº 68372/D
	Nei André Freire



Corte AA

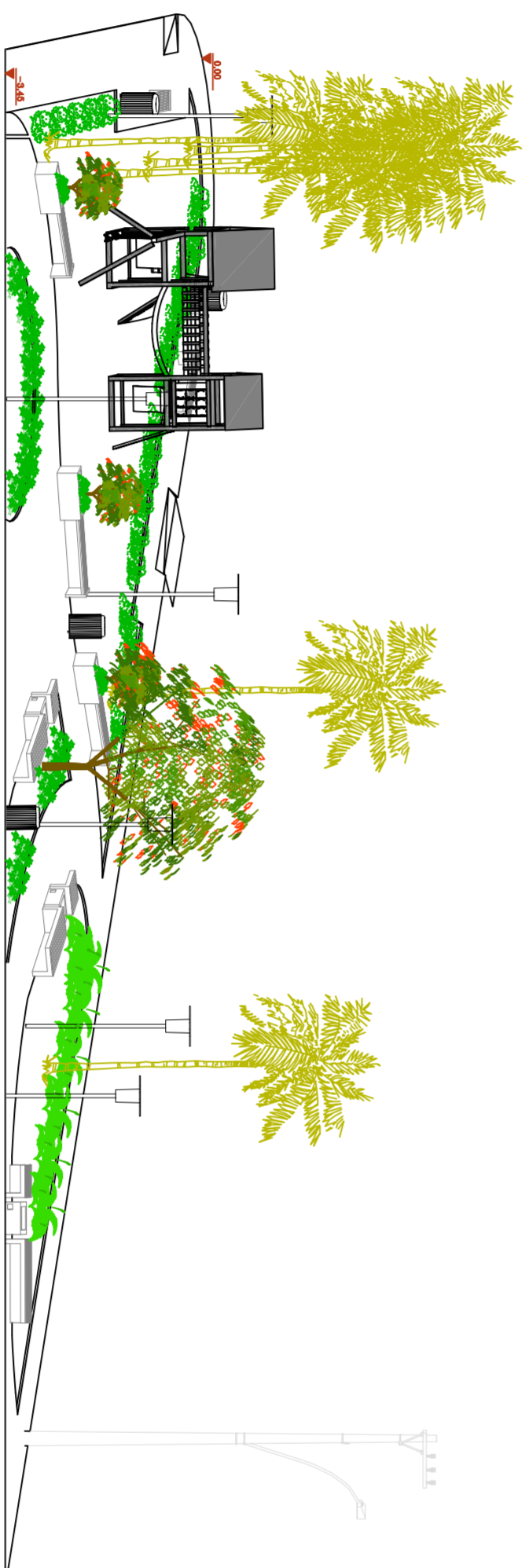

Corte BB

PROJETO ARQUITETONICO E PAISAGISTICO

LOCAL:
RUA ODILON MOREIRA - MG

PROP.:
PREFEITURA MUNICIPAL DE BOM JESUS DA PENHAMBORG

RESP. TÉCNICO:

CREAMG
89.217/D
Eng Civil / CREA-MG nº 68372/D

PROP. - CNPJ:
CNPJ:
18.187.815/0001-97



DATA
VISTO

ESCALA
Indicada
DATA

FOLHA:
04/04

FEV/2024

Nei André Freire